OH, THERE'S SOMETHING I FORGOT TO MENTION,

BUT MY FATHER HAS A REALLY BAD MEMORY, SO YOU DON'T NEED TO WORRY.

WHAT DID YOU FORGET TO-?

OPEN

WELCOME TO DEIDRI VILLAGE!

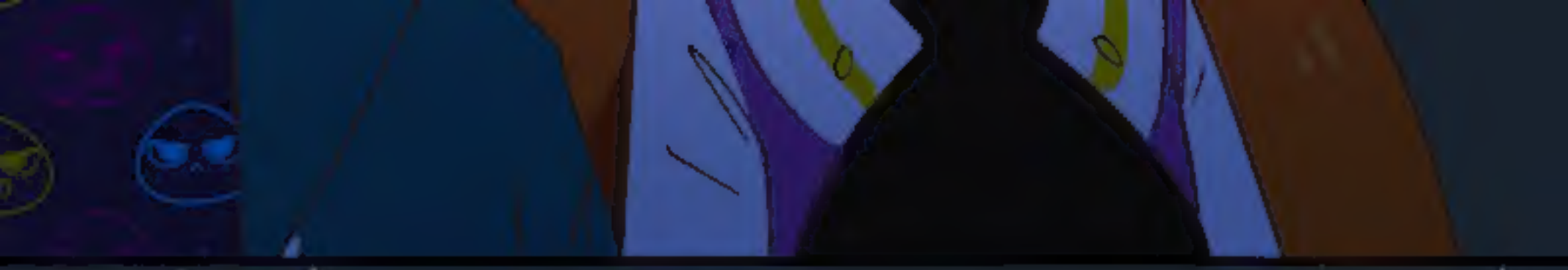

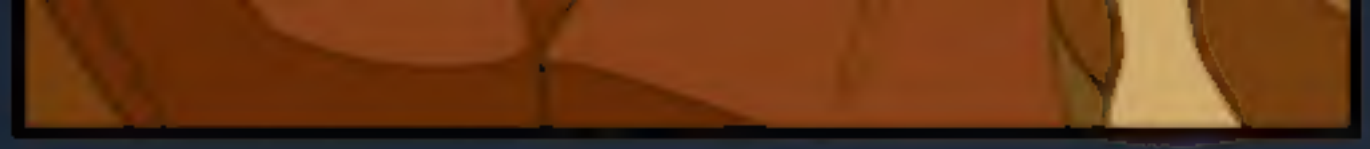

HUGO!

LIAM!

OH
BOY...

AL, I'M
GONNA KILL
YOU.

WHY DIDN'T YOU TELL ME WE HAD ALREADY MET?

AND LET YOU STRESS OVER NOTHING THE WHOLE DAY. RIGHT.

I CAN'T BELIEVE MY EYES.

HUGO IS BACK IN DEIDRI VILLAGE!

IT'S GOOD TO SEE YOU AGAIN, MY FRIEND.

PAT

PAT

PAT

PAT

THANKS FOR INVITING US.

I TRUST YOU KNOW YOU DON'T NEED AN INVITE TO COME HERE, THOUGH.

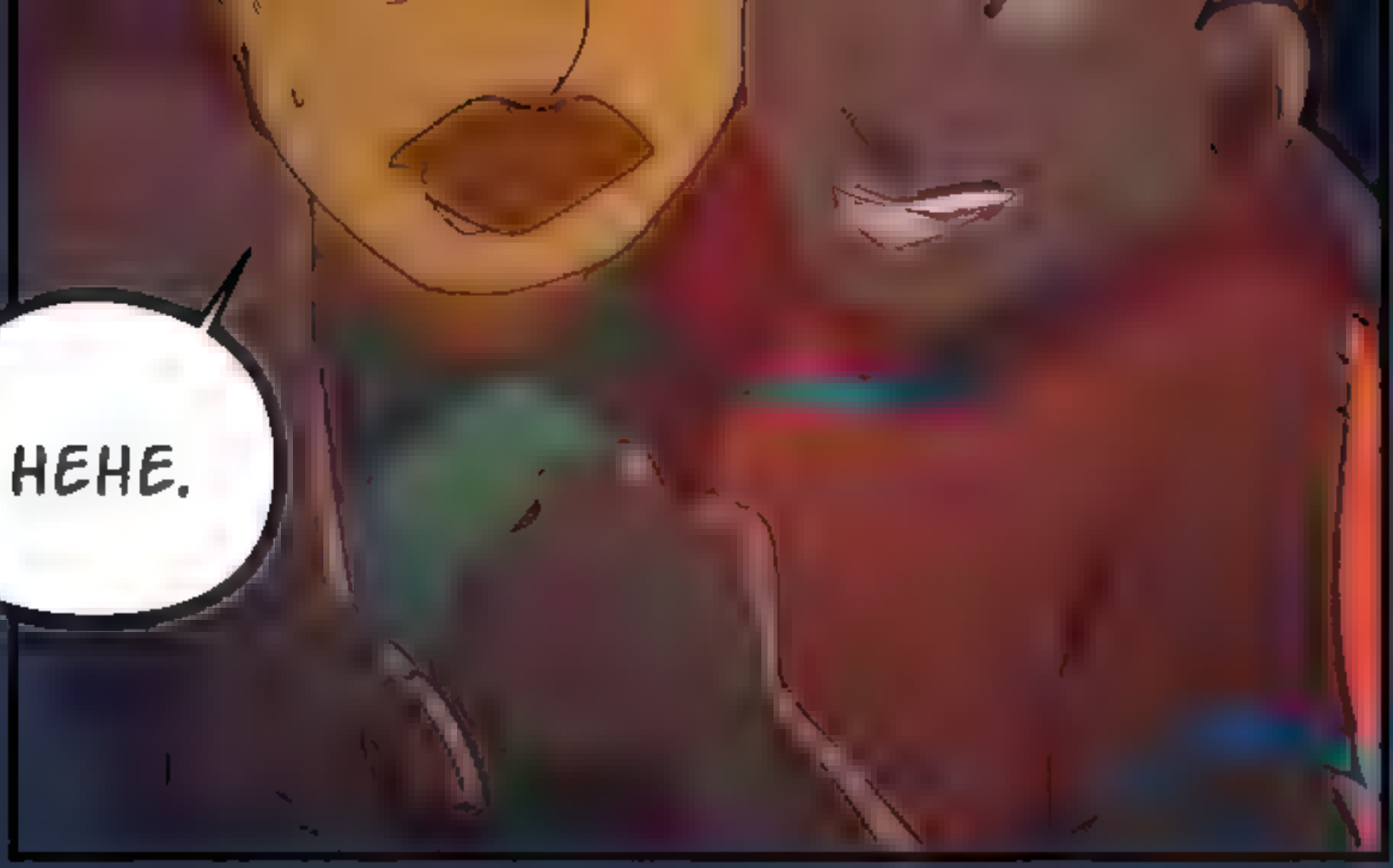

I'LL SEND ONE WITH MY SON EVERY TIME HE VISITS JUST IN

CASE.

YOU GUYS SAW EACH OTHER LAST

YEAR!

STOP ACTING LIKE IT'S BEEN A DECADE.

WELL IT DID FEEL LIKE A DECADE!

LOOK AT YOU WITH YOUR TRADITIONAL CLOTHES!

IT'S A SPECIAL OCCASION, WE HAVE FANCY VISITORS.

THE MUSTACHE LOOKS GOOD ON YOU.

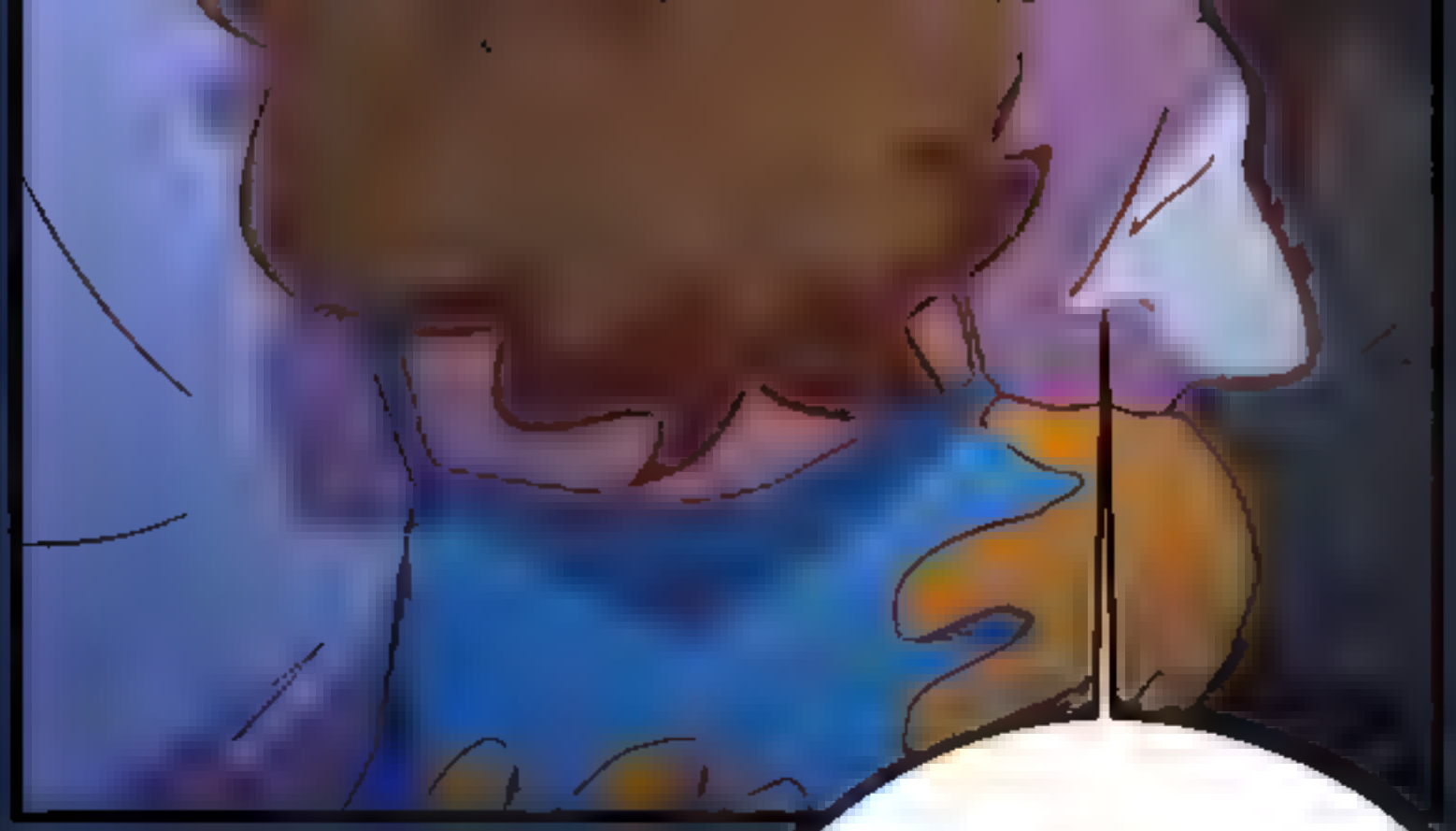

YOU ALWAYS HAD GOOD TASTE, LYR.

THAT WAS SARCASM.

HAVE YOU LOOKED AT YOURSELF IN A MIRROR?

HAHA!

AND THEN YOU WONDER WHY I NEVER VISIT.

I'M JUST TEASING YOU.

THE FULL-DAD LOOK SUITS YOU

PERFECTLY.

groan

WELL, AREN'T YOU GOING TO INTRODUCE ME?

SORRY,
HUMMM-

THIS IS
LYR ALKALI,
LIAM AND I MET
HER AT THE START
OF OUR JOURNEY
WITH MAULI.

LYR, THIS
IS MY WIFE

LAURA.

IT'S NICE TO MEET YOU.

LIKEWISE.

YOU GOT YOURSELF A GOOD MUSTACH- I MEAN MAN, LAURA.

JUST DON'T LET HIM GO OR HE'LL VISIT YOU ONCE EVERY TEN YEARS.

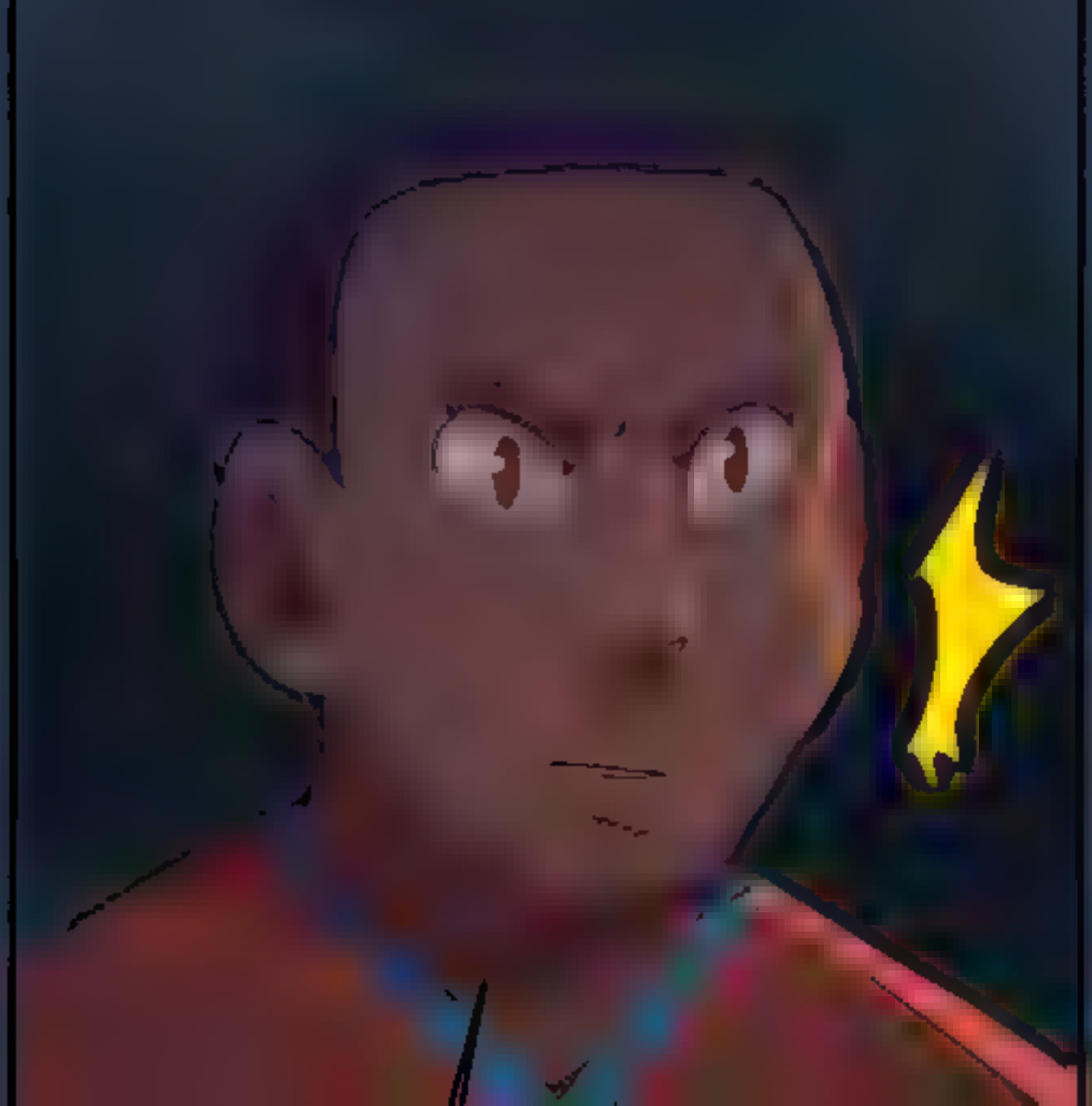

WAIT A SECOND-

I KNOW WHO YOU ARE...

GOOD LUCK.

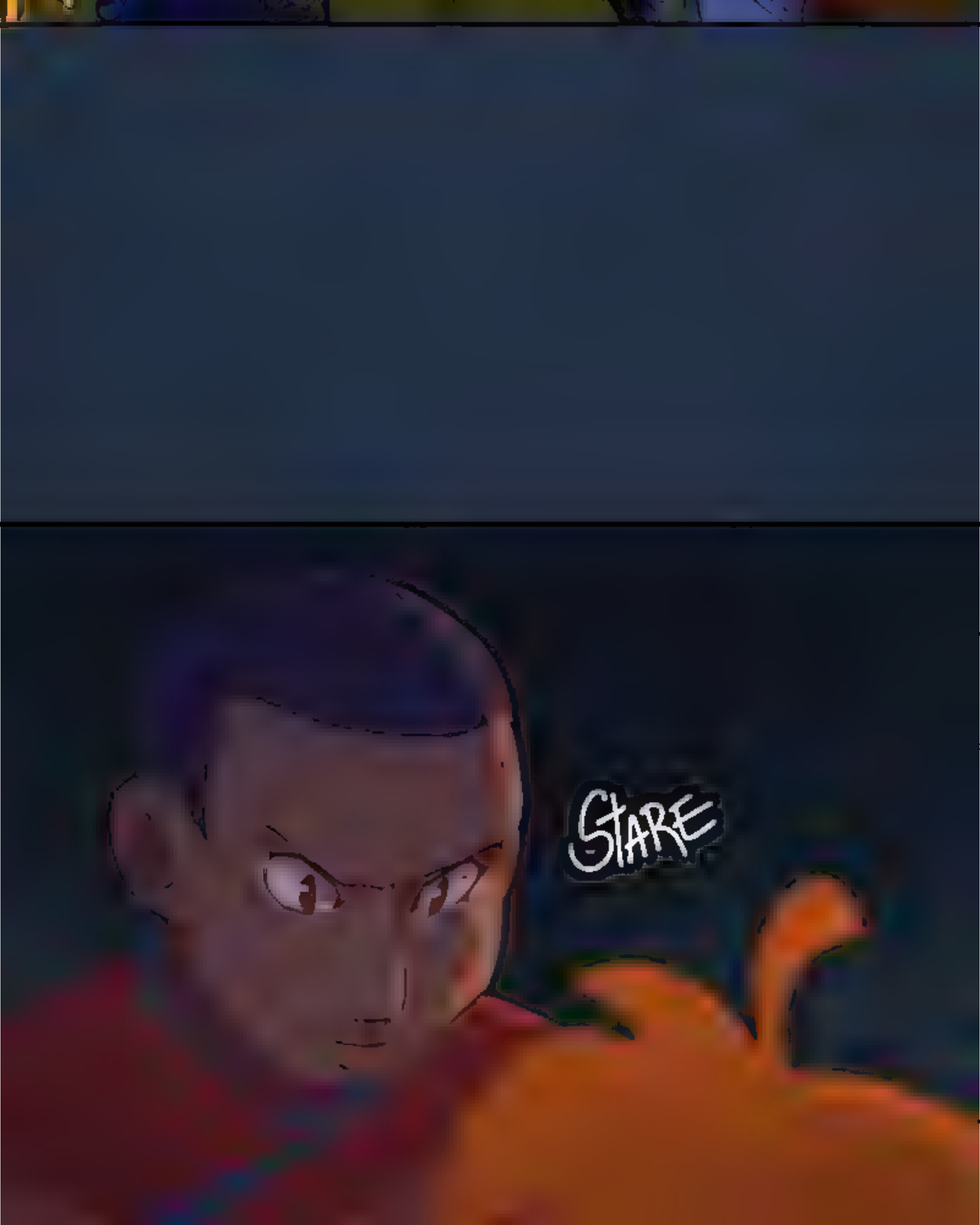
STARE

H-HI.

?

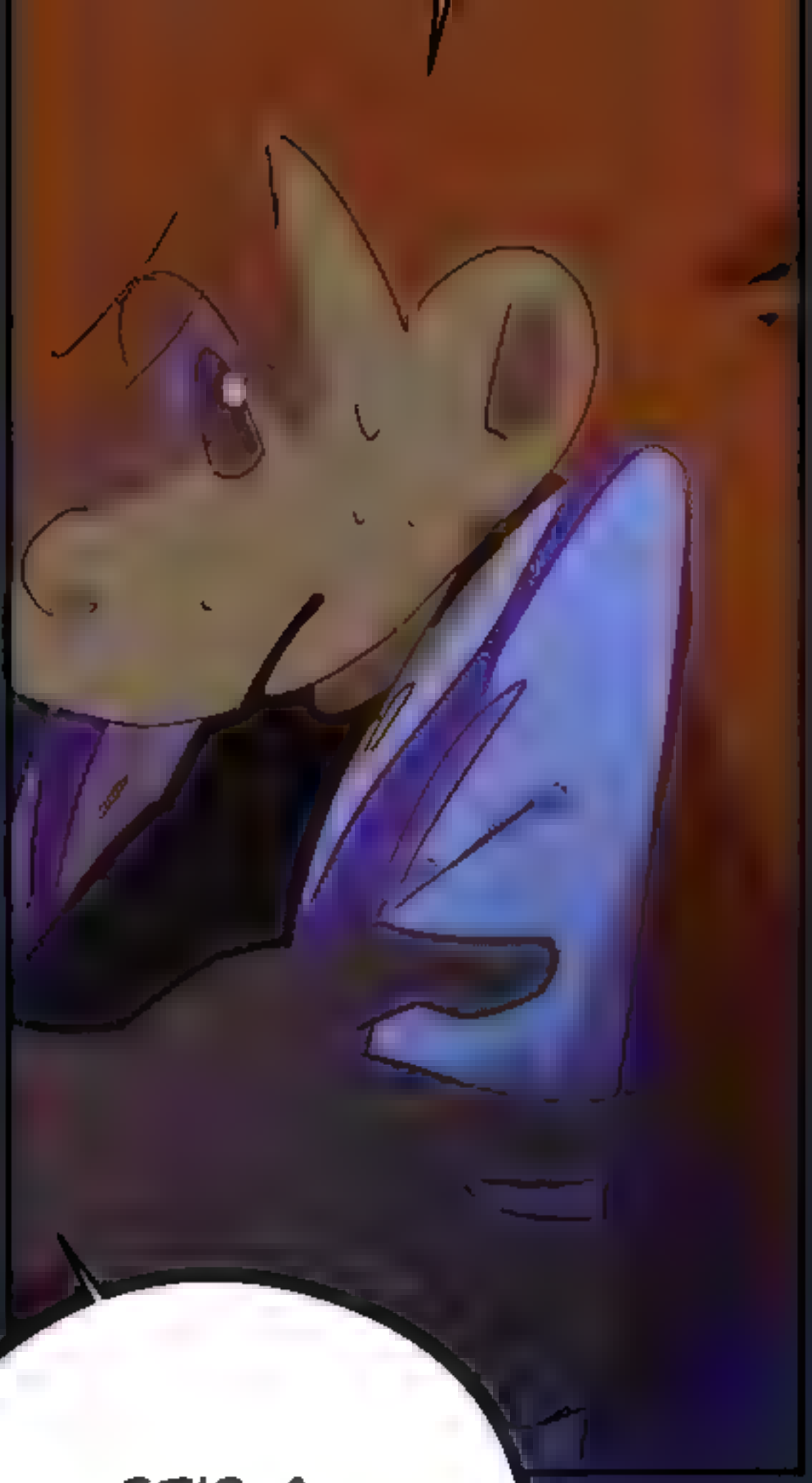

IT'S A MIRACLE OF MAULI!

GUADALUPE, YOU'RE THE IMAGE OF YOUR FATHER, PRINCESS!

I EVEN FEEL LIKE WE'VE MET BEFORE.

AND THESE ARE WIL AND JAKE.

HI, BOYS.

HI.

HUGO, YOU

HAD THE SAME KID THREE TIMES...

AMAZING.

HAHA.

DEIDRI GENES ARE STRONG!

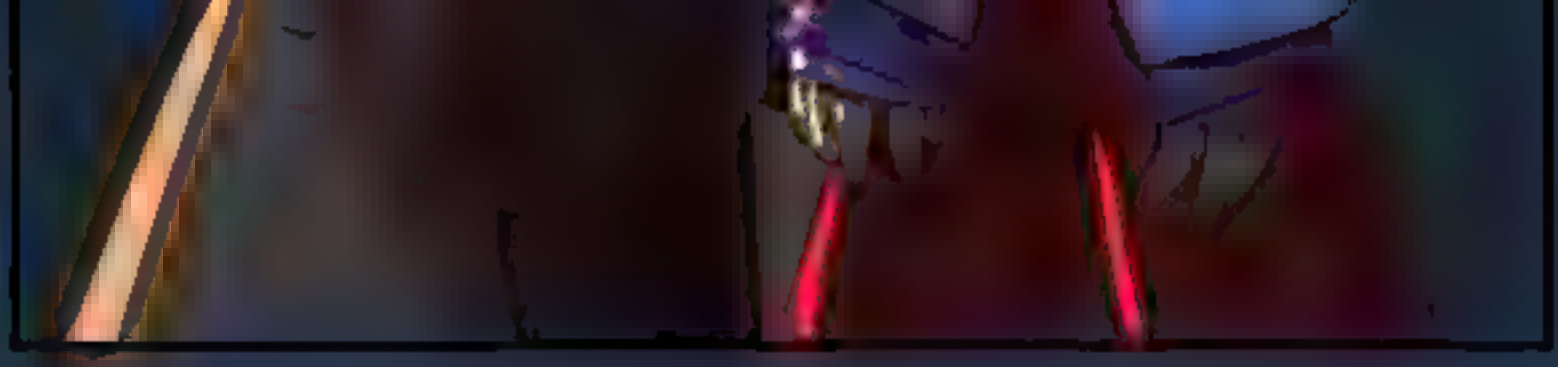

I WON'T ARGUE WITH THAT.

HOW'S
MY BOY?
him

HI, MOM.

I'M GOOD.

COME IN EVERYBODY,

THE PARTY HAS ALREADY STARTED.

LYR
SENSED YOU
ARRIVING, AND WE
HAD TO COME

WELCOME YOU OF COURSE.

SHE HAS BECOME PRETTY GOOD AT IT.

I SEE...

MÁ, LOOK, THERE'S A PLAYGROUND!

I WANNA GO, MÁ, CAN WE!?

MAYBE AFTER DINNER.

I THINK YOUR FATHER BROKE MY RIBS...

OH, THE DEIDRI GIVE GREAT HUGS. YOU'LL GET USED TO IT.

BY THE WAY, IT'S NICE TO FINALLY MEET YOU, LUPE.

YOU TOO.

I UNDERSTAND YOU'RE A GOOD FRIEND OF MY SON'S.

HE COMPLAINS ABOUT EVERYTHING UNDER THE SUN,

BUT I'VE ONLY HEARD GOOD THINGS WHEN IT COMES

TO YOU.

HEHE.

HERE
WE ARE.

OH, THIS IS NEW.

WE NEEDED A PLACE TO JUST GATHER AND EAT. HAHA!

SO, WHAT DO YOU THINK OF YOUR OLD MAN'S VILLAGE?

IT'S NICE.

VERY CALM.

OH, IT USUALLY ISN'T THIS CALM,

IT'S JUST THAT THEY'RE ALL AT THE MAIN HALL.

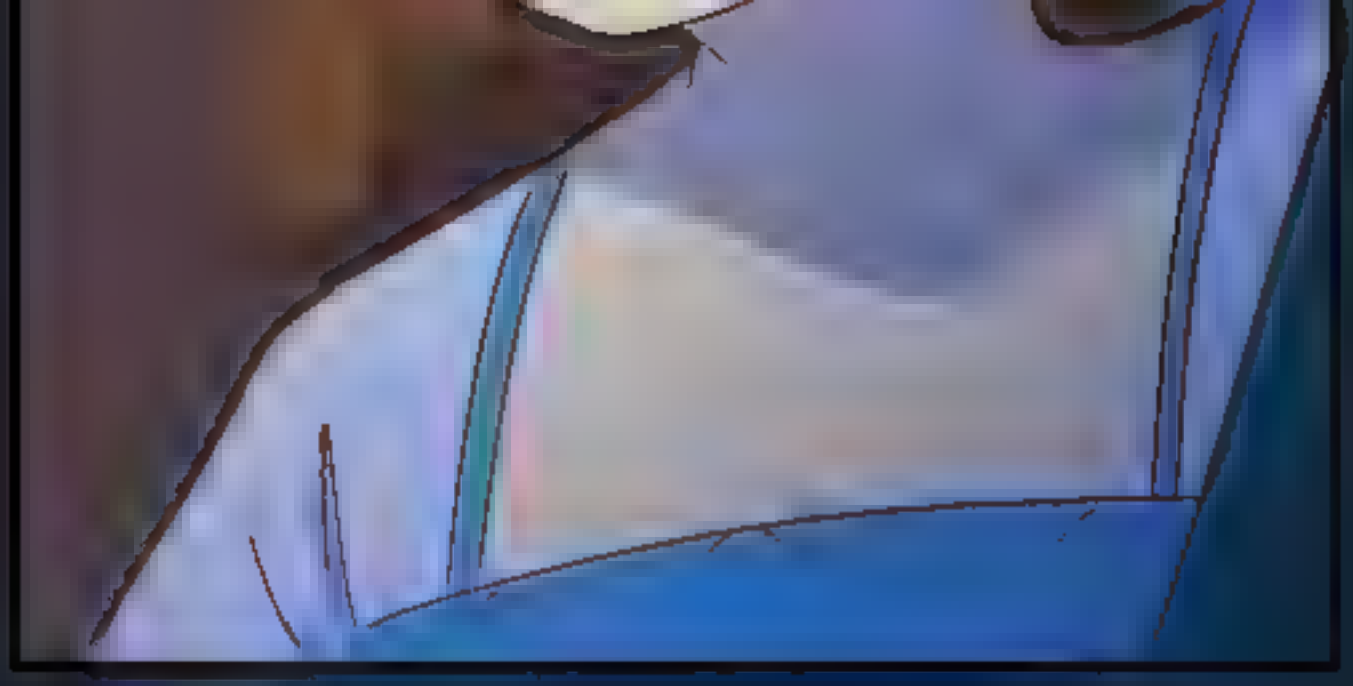

WAIT-

ALL OF THEM?

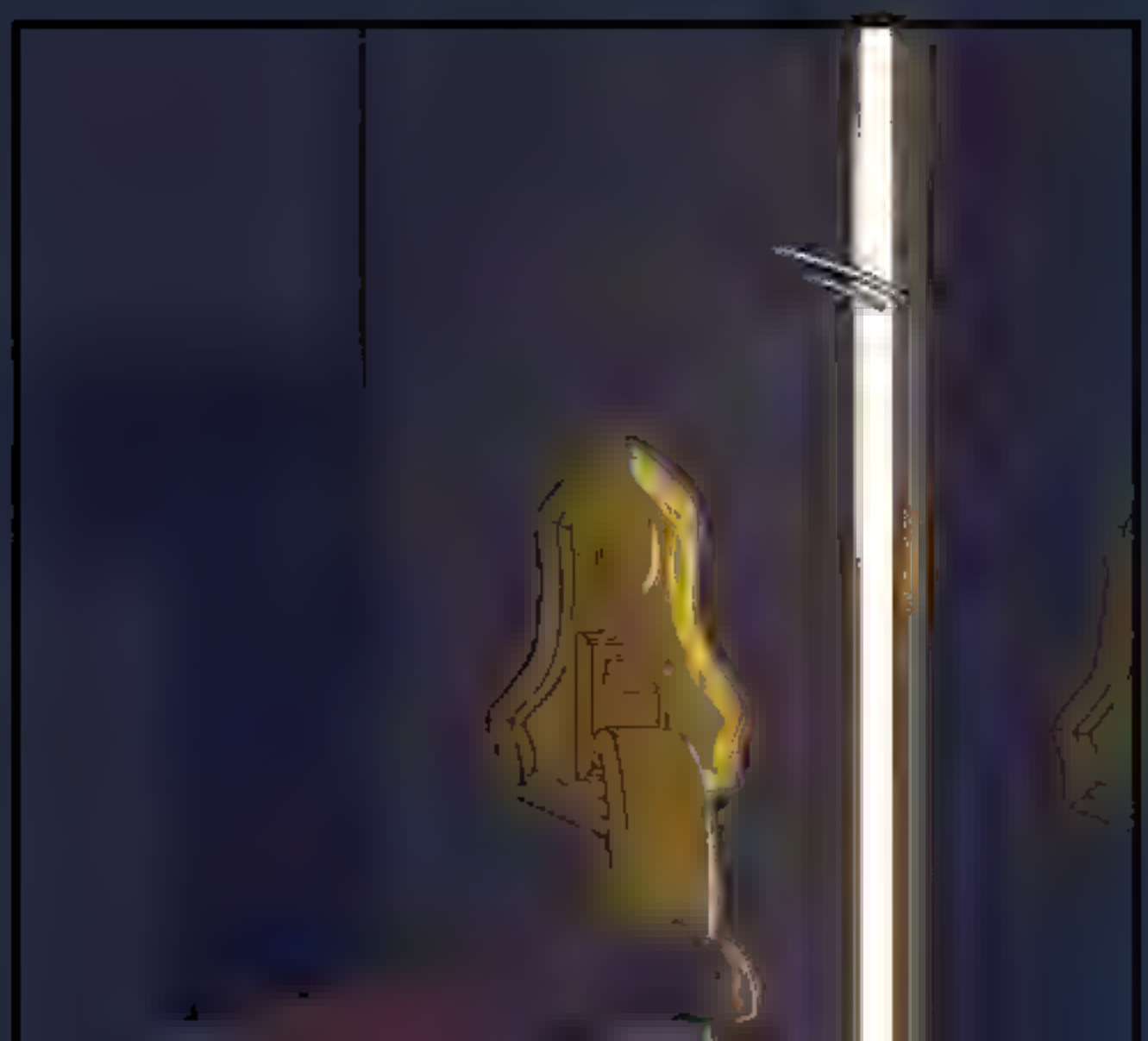

MAKE YOURSELVES AT HOME.

Chatter

Chatter

Chatter

FOUR LEAF
CREATED BY LUMAGA
EDITED BY ARIA VILLAFRANCA

KO-FI.COM/LUMAGA

PATREON.COM/
LUMAGA

@LUMAGA

@LUZCOLUMAGA

BIT.LY/4LDISCORD

FLATS AND LINES ASSISTANT: HITO

HITOKIRIM.ARTSTATION

PROOFREADING: LIVIDJAVA

OUTFIT DESIGNS: NUU

@NUUVE_CLE